

Sold

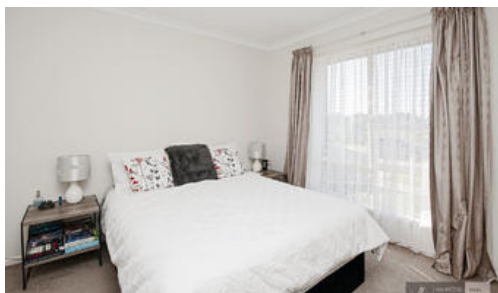

27 Phoebe Way, Eastwood



Easy Living Plan and Great Shedding

Situated in the tranquil location of Eastern View Estate, this well presented home has a plan that seamlessly flows with 3 bedrooms, and 2 large living rooms. The kitchen has an abundance of cupboards and bench space and the open plan dining/living area leads onto a huge alfresco area perfect for entertaining all year round. Side access allows entry to the roomy rear yard and larger than average 3 bay Colorbond shed with excellent openings for a large boat or van. The estate is appealing with walking tracks that lead to primary school and childcare centre, pharmacy & medical facilities of Eastwood Shopping Centre. For more information contact Kim Ashwood 0421 868 147 or Dennis van Reyk 0409 524 780 at **ASHWOOD VAN REYK REAL ESTATE**.

The above information provided has been furnished to us by the vendor/s. We have not verified whether or not that information is accurate and do not have any belief in one way or the other in its accuracy. We do not accept any responsibility to any person for its accuracy and do no more than pass it on. All interested parties should make and rely upon their own inquiries in order to determine whether or not this information is in fact accurate.

3 2 5

Price	SOLD for \$397,000
Property Type	residential
Property ID	174
Land Area	989 m2
Office Area	0 m2

Agent Details

Kim Ashwood - 0421 868 147
Dennis van Reyk - 0409 524 780

Office Details

Ashwood Van Reyk Real Estate
18 Bailey Street Bairnsdale
Bairnsdale VIC 3875 Australia
0409 524 780
0421 868 147



REAL
ESTATE